

BURGAMY PARK, LOTS 62 THROUGH 129, AN ADDITION TO THE CITY OF LUBBOCK, LUBBOCK COUNTY, TEXAS

2140.01 2021047375

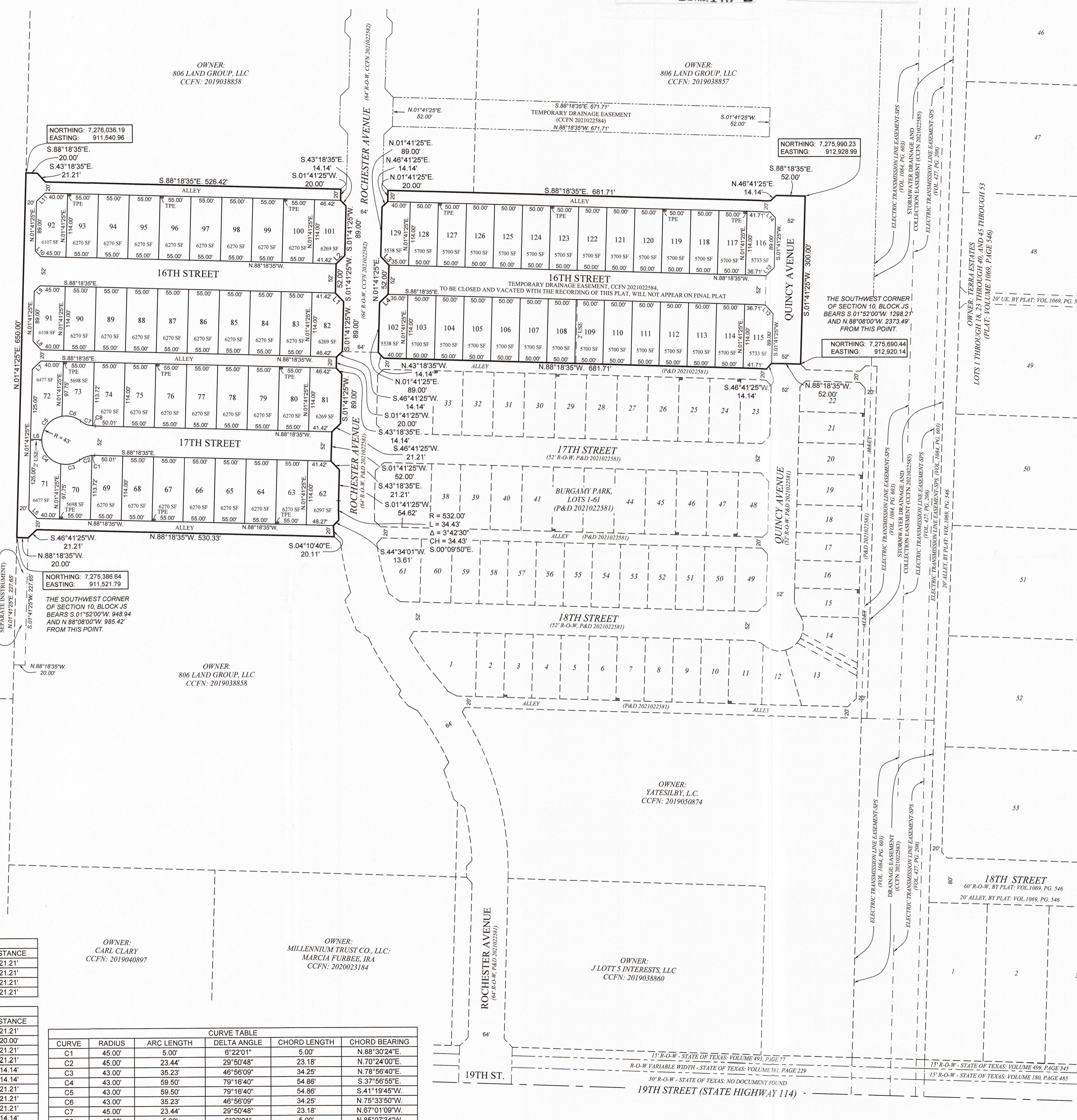
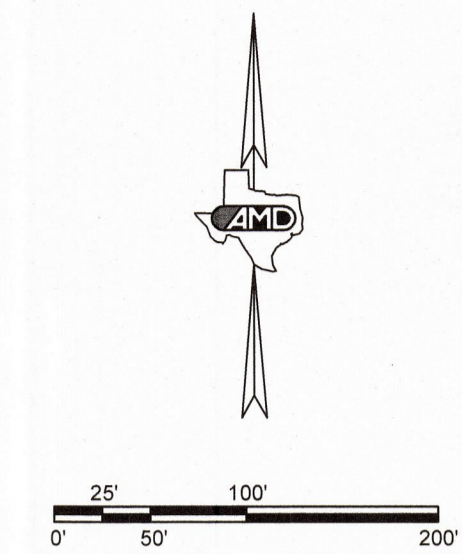
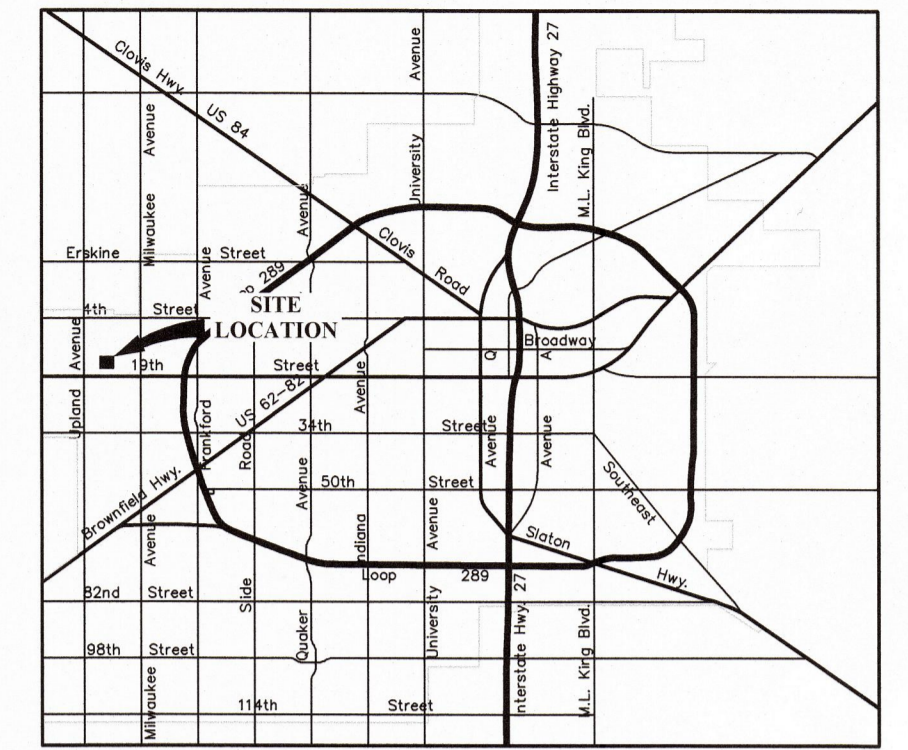

- NOTES: SCALE 1" = 100'. 1. HEAVY LINES INDICATE PLAT LIMITS. 2. ALL STREETS, ALLEYS, AND EASEMENTS WITHIN PLAT LIMITS ARE HEREIN DEDICATED, UNLESS NOTED OTHERWISE. ...

APPROVED THIS 1st DAY OF April, 2021 BY THE PLANNING AND ZONING COMMISSION OF THE CITY OF LUBBOCK, TEXAS.

Handwritten signatures of Chairperson and Director of Planning.

KNOW ALL MEN BY THESE PRESENTS: THAT I, NORRIS STEVENS, REGISTERED PROFESSIONAL LAND SURVEYOR, DO HEREBY CERTIFY THAT I PREPARED THIS PLAT FROM AN ACTUAL AND ACCURATE SURVEY OF THE LAND AND THAT THE CORNER MONUMENTS AND/OR OTHER CONTROL SHOWN THEREON WERE PROPERLY PLACED UNDER MY PERSONAL SUPERVISION, IN ACCORDANCE WITH THE SUBDIVISION REGULATIONS OF THE CITY OF LUBBOCK, TEXAS.

Registered Professional Land Surveyor # 4339 Lubbock, Texas

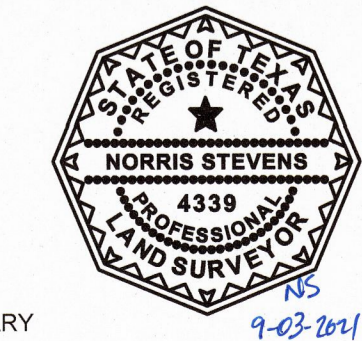

AMD CIVIL ENGINEERING LAND SURVEYING. Accuracy - Efficiency - Integrity. PROPERTY OWNER: 806 LAND GROUP, LLC

LINE TABLE: PLAT LIMITS. Table with columns: LINE, BEARING, DISTANCE. Rows L1-L4.

LINE TABLE: LOT LINES. Table with columns: LINE, BEARING, DISTANCE. Rows L5-L14.

CURVE TABLE. Table with columns: CURVE, RADIUS, ARC LENGTH, CHORD LENGTH, CHORD BEARING. Rows C1-C8.

OWNER: YATESILBY, L.C. CCFN: 2019050874

OWNER: J. LOTT 5 INTERESTS, LLC CCFN: 2019038860

OWNER: MILLENNIUM TRUST CO., LLC. MARCIA FURBEE, IRA CCFN: 2020023184

OWNER: CARL CLARY CCFN: 2019040897

OWNER: 806 LAND GROUP, LLC CCFN: 2019038858

OWNER: 806 LAND GROUP, LLC CCFN: 2019038857

OWNER: 806 LAND GROUP, LLC CCFN: 2019038858

OWNER: MCP ENTERPRISES, LLC CCFN: 2006005489

OWNER: 806 LAND GROUP, LLC CCFN: 2019038858